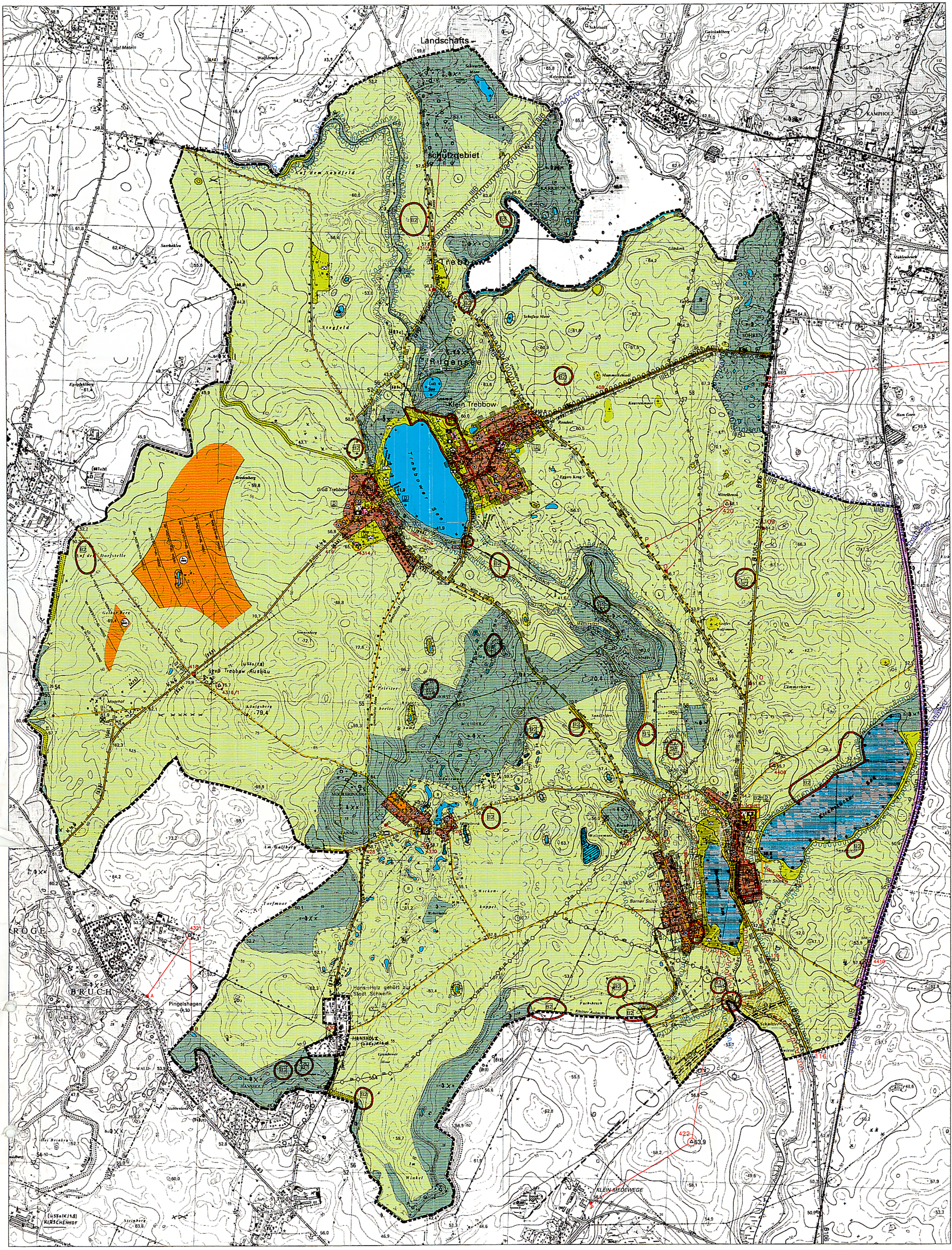

Gesamtplan

M 1 : 10 000