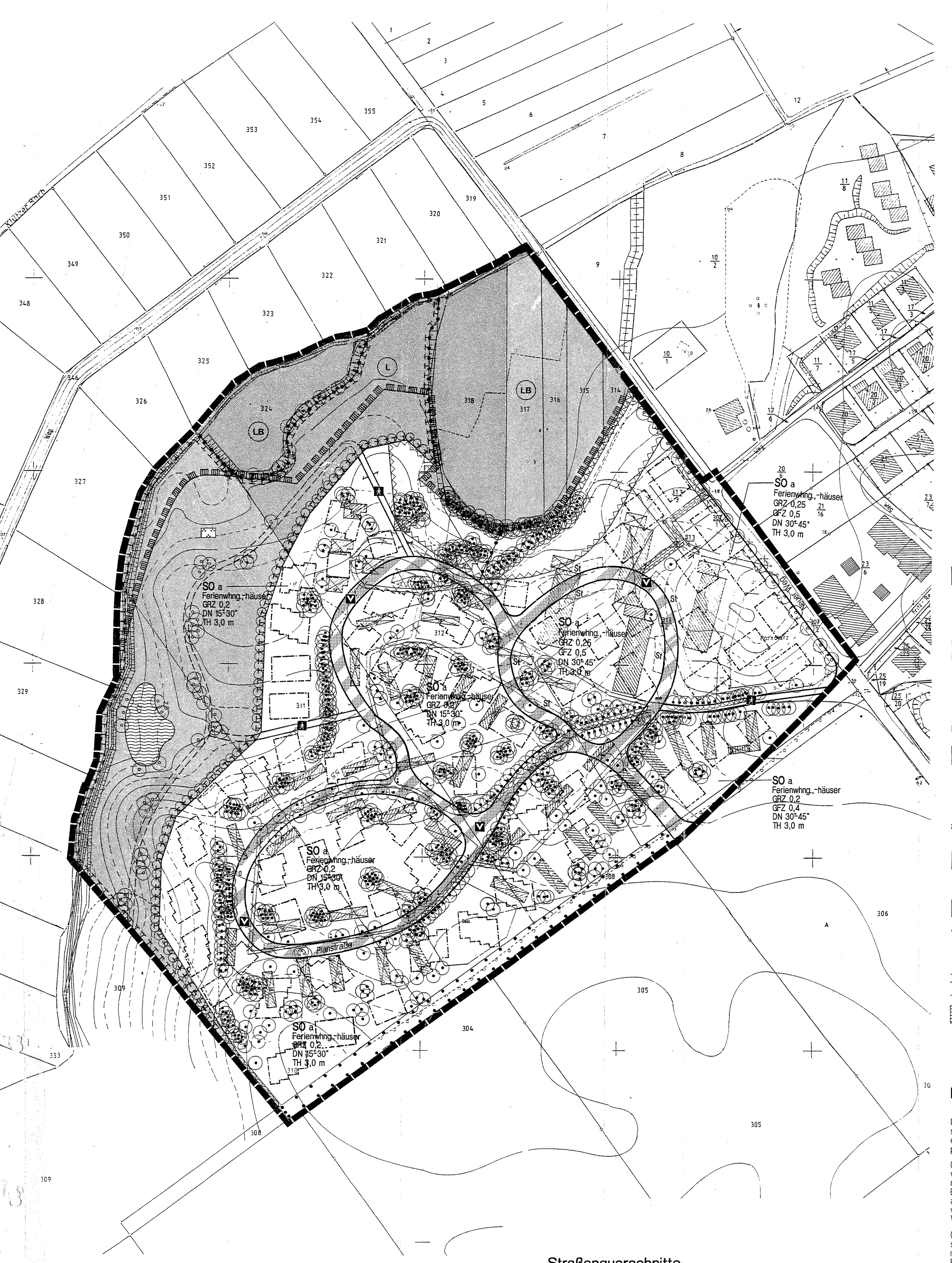

Straßenquerschnitte